CONTROL CORN INSECTS

When corn is planted on heavier soils young corn plants are sometimes damaged by soil - inhabiting insects such as Southern Corn Rootworm, Seed Corn Maggot, and Wireworms, County Agent Jim Smith reported.

Control

There are several ways of controling soil-inhabiting insect pests of corn: (1) Using aldrin or heptachlor in granulated form; (2) Using aldrin or heptachlor as a 5 per cent dust; (3) Using aldrin or heptachlor as an emulsion, and (4) seed treatment of the corn before planting. These control measures are suggested only in those cases where corn is to be planted in moderately heavy to heavy-type soils, or in soils where previous injury has been experienced.

Aldrin or Heptachlor

How Much to Use: 1. Apply 5 per cent aldrin or heptachlor dust with a power, traction, or hand-operated duster at the rate of 40 pounds per acre, or

2. Apply 1 per cent aldrin or heptachlor in granulated or free-flowing mixture with standard fertilizer or lime-spreading equipment at the rate of 200 pounds per acre. If you buy a 2 per cent mixture, then you would apply it at the rate of 100 pounds per acre, or

3. Apply aldrin or heptachlor in emulsion form with a low-gallonage weed-type sprayer at the rate of 2 pounds of actual material per acre.

When to Apply: The aldrin or heptcholr soil treatments should be applied in a broadcast manner either ahead of palnting or at the time of planting corn. The materials should be worked into the soil as soon as feasible after application.

Apply the dust materials only when the wind velocity is low, usually in the early morning or late afternoon.

Seed treatment before planting gives only moderate control, however, when applied as a supplement to soil treatment as described above, more perfect control can be attained.

Corn may be spread on a tight floor or canvass and mixed with the insecticide.

The following table gives the amount of insecticides to use per bushel:

Insecticide Dust	Ounces per Bushel of Corn
Lindane, 25%	4½
Aldren, 25%	4 to 8
Aldrin, 75%	1 1/3 to 2 2/3
Heptachlor, 25%	2

Caution: Aldrin, heptchlor, and lindane are poisonous to man and animals. Handle with care according to directions on the container.

IN MEMORIAM

In loving memory of our dear husband and father, Dallas C. Bryant who left us 8 years ago, May 3, 1947.

God gave us a wonderful husband
and father,
One of the world's very best.
And when on earth his work was
done,
God called him home to rest.
Oft to our hearts comes a bitter cry,
Why, oh why, did he die?
Then comes the answer soft and
sweet,
He is not dead, he is just asleep.

Your loving Wife and Children.
(1tp)

IN MEMORIAM

In remembrance of our dear mother, Mrs. Lillie C. Drinkard.

Mother's Day brings sad memories,
Although she has passed away.
The old home now is broken,
No longer there you roam.
Your chair is still vacant,
God gave us a wonderful mother.

—Sadly missed by Her Children.

CARD OF THANKS

I've always heard, and now I know, that the best, most thoughtful and prayerful people in the world live in Appomattox.

Because of the many, many kindnesses shown me during my illneess, I must take this method of expressing my sincere gratitude.

Bessie V. Caldwell.

BANQUET SATURDAY

The Appomattox County Junior Chamber of Commerce will receive its charter at a banquet to be held here Saturday evening at the Cafeteria of the Appomattox Garment Company.

Candidates Notices

TO THE VOTERS OF THE TOWN OF APPOMATTOX

I will be a candidate for re-election to the office of Mayor in the Town Election this June.

I wish to thank all my friends for their cooperation during my term as mayor, and if re-elected I will continue to give my best efforts for the good of our town.

Chas. F. James.

(tfc)

To The Voters of Appomattox County:-

I wish to announce that I will be a candidate for the office of County Treasurer, subject to the Democratic Primary Election of July 12.

I will deeply appreciate your vote and active support. If honored with election, I promise that I will be in the office personally to perform the duties of same. If elected I will dispose of my present store business in order to give my time to the office.

Thomas Terrell Martin.

(4-7-tfc)

To The Voters of Stonewall District:

I will be a candidate to succeed myself for the office of supervisor from Stonewall District of Appomattox County, subject to the Democratic Primary Election to be held on July 12, 1955.

If elected, I pledge to continue to give the office of supervisor the faithful attention expected of the holder of this important office.

Your vote and influence will be appreciated.

John P. Alvis, Jr.

(4-21-tfc)

TO THE VOTERS OF APPOMATTOX COUNTY:

I will be a candidate for election to the office of County Treasurer subject to the Primary Election to be held on July 12, 1955.

Your vote and influence will be appreciated.

J. Garland Plunkett.

(3-31-tfc)

TO THE VOTERS OF STONEWALL DISTRICT

I am a candidate for the office of Supervisor from Stonewall District of Appomattox County, subject to Democratic Primary in July.

I will appreciate your vote and active support. If elected, I pledge to carry out the wishes of the people of this district as a whole, to the best of my ability.

Otho W. Martin, Jr.

(3-31-15tc)

To the Voters of Appomattox Co.:

I am a candidate for election to the office of Commissioner of the Revenue, subject to the Primary Election to be held July 12, 1955. I will appreciate your vote and support.

Hulert H. Caldwell, Jr.

(4-7-14tc)

To The Voters of The Town of Appomattox:

I am a candidate for the Town Council, subject to the town election to be held June 14, 1955.

Your vote and support will be appreciated.

J. C. Caldwell.

(4-28-7tc)

TO THE VOTERS of The Town of Appomattox:

I am a candidate for the Appomattox Town Council, subject to the town election to be held June 14, 1955. I will greatly appreciate your vote and support and if elected will strive to serve in this office to the best of my ability.

R. W. (Bobby) Mitchell.

(4-7-10c)

CANDIDATE'S CARD

To The Voters of The Town of Appomattox:

I am a candidate for re-election to the Town Council of Appomattox, subject to the election to be held June 14, 1955. I will appreciate your vote and support, and will give my best efforts for the town if elected.

Grover E. Smith.

(4-7-tfc)

CANDIDATE'S CARD

To the Voters of Town of Appomattox.

I am a candidate for the Appomattox Town Council. The election is to be held on June 14th. I will certainly appreciate your vote and support. If elected I promise to endeavor to carry out the duties of the office to the best of my ability.

C. T. Moses, Jr.

(4-21-tfc)

CANDIDATE'S CARD

To The Voters of The Town of Appomattox:

I am a candidate for re-election to the Appomattox Town Council, said election to be held June 14, 1955. I will appreciate your vote and support and if elected I will exert every effort to serve the town to the best of my ability.

Mrs. Calvin Robinson.

(4-7-tf)

To The Voters of The Town of Appomattox:

I am a candidate for the Appomattox Town Council, subject to the election to be held June 14, 1955. I will appreciate your vote and support.

T. Hunter Dickerson.

(4-21-3tc)

To The Voters of The Town of Appomattox:

I am a candidate for the Town Council of Appomattox, subject to the Town Election of June 14.

I will deeply appreciate your vote and atcive support, and if elected promise to serve in this office to the best of my ability.

Fred H. Lawson.

(4-14-tfc)

CLASSIFIED ADS

Special Notices

Special Notice: For the convenience of the Pipeline Workers, as well as our other customers, we will remain open on Friday nights from 7 to 9 P. M. We have a complete line of jewelry, and up-to-date watch repair service. All work guartneed, and tested on the Watch Master.

A. G. Gaines, Jeweler
Across street from Moses Motor Co., Appomattox, Va.
(1tc)

FOOD SALE

The Evergreen P.-T. A. will have a Food Sale on May 7, next to the Bank of Appomattox. Eggs, cakes, pies, buttermilk, potato salad, dressed chickens, candies, home cured meat, and many other items. Will appreciate your patronage.
(4-28-2tp)

NOTICE

For expert service on radio or television, with all work guaranteed, Dial 4791. If no answer, dial 2612 and leave number.

Appomattox Radio & TV Service
A. M. PRIMM.
(2-24-tfc) Appomattox, Va.

NOTICE: I am available to work on wells. Cleaning, digging and service. Write: George Calloway, P. O. Box 454, Appomattox, Va., or call by home on Patricia Ann Lane.
(4-28-2tp)

NOTICE

I will be at the Court House May 13th from 9:30 to 12:00 and 1:00 to 5:00 for the purpose of registering voters for the Town of Appomattox, as the books have to be closed 30 days before the town election.

James H. Lucado, Registrar
(4-28-3tc)

NOTICE: As of Friday, April 29, I am moving my residence to the home owned by Mrs. L. Crawley, on South Church St., just below the corner of Church and Evergreen St., known as Spencer's Corner. My telephone number will be Appomattox 4593.

Dr. T. Hyler, Veterinarian, Appomattox, Va.
(4-28-3tp)

For Sale

Nice Yellow Corn For Sale. $7.50 per barrel.

James A. Gowin, Phone 3026, Appomattox, Va.
(1tc)

For Sale: One second-hand refrigerator in excellent condition. Priced very cheap. See: Herbert Richardson or call 3131.
(1tc)

For Sale: 1940 Chevrolet. State inspected. See: David C. Reed, Appomattox, Va., Route 1.
(1tp)

For Sale: Westinghouse Milk Cooler. Holds six cans of milk. Will sell reasonable.

Robert Simms, Spout Spring, Va.
(5-5-2tp)

PICK UP PAYMENTS ON SPINET PIANO.

Adverse circumstances force us to transfer to some one with good credit, a beautiful Spinet Piano. Mahogany finish, full keyboard, direct blow action, matching mahogany bench, and new piano guarantee. Pay small payment on delivery and assume monthly payments to suit your budget. For information write: Installment Loan Dept., SPC, Box 1402, Salisbury, N. C.
(5-5-2tc)

FOR ATHLETES FOOT

Use T-4-L for 3 to 5 days. Watch the old tainted skin slough off leaving healthy, hardy skin. If not pleased with powerful, instant-drying T-4-L, your 40c back at any drug store. Today at Spencer Drug Store.
(5-5-4tc)

PREDICT BASEBALL TO SHARE IN $600 BONDS

Enter the exciting Oriole Sweepstakes contest. Judge yourself. Auyone of any age may enter. You may share in $600 U. S. Savings bonds. Get your entry ballot in the BALTIMORE SUNDAY AMERICAN

Order from your Local Newsdealer

Salesman for Baer and Walters Memorial Works, Lynchburg, Va. If You need anything in this line will appreciate hearing from you.
J. O. ROBERTSON
Spout Spring, Va.
Phone: Appomattox 4470

For Sale

Plants For Sale: Cabbage, lettuce, tomato, eggplant, sweet potato slips, strawberries, hot and sweet peppers. Also flower plants. Prices reasonable.

Mrs. L. M. Wilkes, Appomattox, Va.
(5-5-2tc)

For Sale: One Registered Brown Swiss Bull. Will weight about 1200 pounds. Price: $200. See- Russell Cordell, Route 1, Appomattox, at Chap.
(1tp)

FOR SALE: Registered Bluetick Coon Hound Puppies. Male and female. Reasonable price.

R. S. Franklin, Route 2, Appomattox, Va.
(5-5-2tp)

FOR SALE: 2000 acres along shoreline of beautiful Buggs Island Lake. Choice cottage and home sites close to water's edge, 57,000 acres of water, wonderful fishing and boating. Sold by acre or lots.

W. Hundley, Boydton, Va.
(3-17-10tp)

INCLUDE MRS. CHAS. JAMES' Low Calorie Salad Dressing on your Shopping List. You can buy it at Spencer's Drug Store.
4-21-tfc

FOR SALE: Have honey for sale, at twenty cents per pound.

Mrs. E. T. Layne, Route 4, Appomattox, Va.
(4-21-3tc)

PAINT OUTSIDE titanium lead and oil. Guaranteed not to peel. $4.95 value. Special Factory price, $2.25 gal. Free sample.

Snow White Paint Co.,
(3-3-10tc) Toledo, Ohio.

FOR SALE: Trail's End Chicks Reds, Barred Rocks, White Rocks, and White Leghorns, $12.95 per hundred. Place your order now.

Coleman's Feed & Seed Store
(3-3-tfc)

Summer Coal Prices now in effeet. Fill up now, while pirces are lower. Call 3432 or see Vernell Mitchell, manager, Appomattox Coal Co. (4-28-tfc)

FOR SALE: Have fine building lots, fronting 240 feet and 200 feet deep, located in the former L. E. Smith Sub-Division, northeast edge of Town of Appomattox.

—Mr. and Mrs. George C. Franklin. Phone 2013 or 3191, Appomattox, Va.
(4-28-3tc)

FOR SALE: 8-room, 2-story frame house, with water and bathroom, and small basement, on large well-located lot near new elementary school.

C. G. O'Brien.
(3-17-tfc)

CROSSWORD CONTEST OFFERS CASH

Try your hand at solving the tricky "Jackpot Crossword Puzzle" contest. It's guaranteed fun and you may win a cash prize. Be sure to try your hand at the jackpot crossword weekly in the BALTIMORE SUNDAY AMERICAN

Order from your Local Newsdealer

SCRATCH-ME-NOT WITH ITCH-ME-NOT

In 15 minutes after applying Itch-Me-Not, if you have to scratch your itch, your 40c back at any drug store. Apply it for any externally caused itch. Ask for Itch-Me-Not today at Spencer's Drug Store.
(5-5-4tc)

Wanted To Buy

Wanted A nice Collie Puppy. See John S. Evans, or call: 4433, Appomattor, Va.
(1tc)

WE ARE NOW PAYING 70c TO 90c PER HUNDRED POUNDS FOR MISCELLANEOUS SCRAP IRON. LIGHT IRON, CUT APART, TO BE FREE OF RUBBER, WOOD, WHOLE BODIES, AND GALVANIZED IRON, 60c PER HUNDRED POUNDS. HIGHEST PRICES PAID FOR RAGS AND OTHER METALS. LYNCHBURG IRON & METAL CO., Park Ave., & Kemper St. Lynchburg, Va.
(4-21-tfc)

ROOM AND BOARD

ROOM AND BOARD. See—Mrs. J. M. Rosser, or Phone 4342.
(4-28-tfc)

Boarders Wanted.

Mrs. W. T. Childers, Rt. 3, Box 92, Appomattox, Va.
(1tc)

Help Wanted—Female

WANTED. A Waitress. Apply—Guills Esso Service (No. 2). Appomattox, Va.
(1tc)

Business Services

WANTED

Your Bank Account
The Bank of Appomattox
Appomattox, Va.
Member F. D. I. C.

WE PUT WATER ANYWHERE

WELLS DRILLED
PUMPS INSTALLED
(25 Years Experience)

ALL WORK GUARANTEED

MOORE WELL DRILLING CO.
Dial EDgewood 2-4821
or
Apply at Trailor in front of Court House. General Delivery, Rustburg, Va. Phone: Edgewood 2-4821
5-5-ctf

SEPTIC TANKS CLEANED

Five years Experience, Reasonable rate. Satisfaction guaranteed.

BILLY CARRICO
Phone 3K4 Evergreen, Va.
1-27-tfc

Drilled Water Wells
Pumps of all Kinds
Irrigation Equipment
Free Estimates

LARGEST WELL DRILLERS IN CENTRAL VIRGINIA
FALWELL WELL CORPORATION
3732 Campbell Avenue
Dial ENterprise 124
Lynchburg, Virginia
(1-27-3tmo)

For Rent

House For Rent or Sale. Between Route 460 and 24, on 131. Contact: W. D. Carter, Gladstone, Va.
(1tp)

OFFICES FOR RENT: Several available for immediate occupancy. Year-round Air Conditioning, light and toilet facilities. See: The Bank of Appomattox.
(5-21-tfc)

Legals

April 29, 1955

NOTICE

In compliance with Sections 653 and 653-A of the Code of Virginia, as amended relative to the appointment of School Trustees, a meeting of the School Trustees Electoral Board of Appomattox County is called for 10:00 A. M., Saturday May 14, 1955 at the Court House, Appomattox, Virginia. The purpose of this meeting is to appoint a School Trustee for Clover Hill District of Appomattox County for a term of office of four years, beginning July 1, 1955.

Signed
E. P. Sears, Chairman.
(5-5-2tc)

VIRGINIA.

In the Clerk's ... cuit Court of App... the 3rd day of M... John Engram, Against Carrie Hunter W... Hunter Dennis, ... Cooper, et als,

The object of ... partition of a tra... land, more or less ... District of Appo... which John Hunte...

And it appearin... ed that Carrie Hun... Senior Hunter D... Polly Hunter Coo... dents of Virginia, ... required to appe... after the due pub... der and do what ... protect their inte...

Teste: C. W...

Chas. F. P. Crawfo... Appomattox, Va.
(5-5-4tc)

TRUSTEE...

Pursuant to auth... undersigned Trus... that certain Deed ... August 15, 1946, ... Henry Palmer and ... er, of record on ... the Clerk's Offic... Court of Appoma... ginia, in Deed Boo... thereof, that where... been made in the ... indebtness therein ... on request by th... obligation that sai... ed, and in confor... the following desc... will be offered for ... with the terms and ... aforementioned in...

Description:

All of that cert... of land located ... Appomattox, Vi... fronting and ly... on the south side ... (now Patricia A... designated as lot ... "D" on a plat of ... record in Deed B... 135. Said lot ha... fifty (50) feet w... about one hundr... feet, with the imp... on, namely a ... composition roof ... front and back ... room, two bed ro... way, bath room ... kitchen and pant... by Floyd Henry ... Belle Palmer.

Place of Sale: ON ...

Time of Sale: 3:00 ... FRIDAY, ...

Terms of Sale: CA...

Auctioneer: JAMES ...

Trustee: R. L. BU...
4-28-6tc

May 13th
Pulliam Motor Sa...
PHONE 3662 APPOMA...

AHS Newscast

By Jane Holt

Appomattox, Virginia
May 3, 1955

...ar June,

Report cards came out yesterday. ...cause of the nearness of graduation, we all realize how important ...des are. Just one more six weeks, ...d for the seniors of '55, high ...ool days will be ended. This has ...n quite a large step in our lives, ...one that we shall never forget. The Junior play will be presented ...ursday, May 12th, in the high ...ool auditorium. A great deal of ...e, work and practice has been ...nt on this production, and we ...h them the best of luck.

...e annuals are to be shipped on ...y 14th. As of yet, we don't know ...ctly what day they will arrive. ...wever this is one day we are an...usly awaiting. I am afraid that ...all of the seniors have purchas...their annual. As the staff has ...a great deal of work on this ...k, we would really appreciate the ...port of the student body. The ...ors along with members of the ...lty have been chosing the an...l staff of '56. I will give you the ...es as soon as the staff is de...e. But remember, students, buy ...r annual now.

...f you happen to hear some one ...ng, "What are you wearing to ...night club" or "Aren't we go...to have a great time," it's just ...A. H. S. seniors who are plan...g to take a three-day tour of ...shington starting Friday, May ... There is a great deal of ex...ment going on, and we sure hope ...gain a lot of knowledge as well ...have a nice time.

...he S. C. A. had its monthly meet...today during which they decid...upon a slate of officers to run ...he S. C. A. Council next year. ...y are as follows:

...resident: Bill Carson and Peggy ...y.

...ce-president: Alton Smith and ...ne Mabley.

...ecretary and treasurer: June ...ner and Peggy Wooten.

...porter: Lewis McDearmon and ...Walker Evans.

...his is indeed a fine slate of of...s, and may the best one win!

Last week the election of the May Queen and her attendants was held. We were all very pleased with the election made by the student body. Our Queen, who is Ruth Slagle, is a senior, having Marie Routon as her maid of honor. Others who make up the court are Mary Helen Childers and Dale Carter, from the 12th grade; Betty Mitchell and Betty Robinson, from the 11th grade; Sandra O'Brien and Ottie Conner, from the 10th grade; and Mary Anna McDearmon and Peggy Godsey, from the 8th grade. This lovely court with their Queen, Ruth Slagle, will reign Friday, May 6th on the grounds of the high school, starting at 11:00 Friday morning when Play Day will commence and the day will be closed by May Day activities.

Our baseball team plays Altavista here tonight, at the Town Ball Park. We wish them the best of luck. With the exception of one defeat this season, the team has done exceptionally well. I would like to add also, that we are very pleased to have an addition to the baseball squad, Garland Doss. He's doing a fine job, and let's keep it up, Garland!

This concludes most of the happenings around A. H. S. for now. Be looking for more news next week, some time.

'Til then,
Jane.

SCHOOL CAFETERIA MENU

Monday, May 9.- Succotash, ½-sandwich, baked tomatoes, milk.

Tuesday, May 10.- Babed macaroni and cheese, green peas and carrots, congealed fruit jello, cookie and milk.

Wednesday, May 11.- Wiener in roll, cole slaw, corn pudding, milk.

Thursday, May 12.- Soup, balogna sandwich, apple butter, cookie, milk.

Friday, May 13.- Hot roast beef sandwich, mashed potatoes with gravy, tobato juice, milk.

Richwood

Richwood, May 3.- "The one who goes is happier than those he leaves behind." —Quoted.

Mr. and Mrs. W. F. Woodall visited Sunday with Mr. and Mrs. D. A. Pugh and Mr. G. T. Marsh.

Burke Paulette was in Lynchburg on business Monday.

Mr. and Mrs. D. A. Pugh and Mr. Marsh visited one night last week with Miss Emaa Haar.

G. P. Brannan and daughters, Val and Georgie Belle and C. M. Rush were in Lynchburg Wednesday.

A. P. Martin was the guest of Mr. and Mrs. Carter Martin and children one day last week.

Frank Moore spent the week-end with his parents, Mr. and Mrs. John Moore and family.

Subscription rate: $2.00 a year; payable in advance.

Dial 2811 with Personals.

Can You Believe Your Eyes?
Why Not?
Consult Your EYE PHYSICIAN
Then See Your
GUILD OPTICIANS Rx
A. G. Jefferson
Registered Opticians
Ground Floor Allied Arts Bldg.
LYNCHBURG, VA.

Bred into every kernel...
...of Southern States Hybrids are the qualities that farmers want in hybrid corn... fast starting... strong, straight stalks... big, healthy root systems... wide leaves... deep-grained ears... disease and insect resistance... and, of course, greater yields!
When you plant Southern States Hybrids, you get all of these features... plus a bona-fide Guarantee and a Replant Agreement to back them up!
Stop in and order your Southern States Hybrids today!

LATEST PRICES

U. S. 262-A	11.00 bu.
U. S. 578	11.00 bu.
U. S. 523-W	11.00 bu.

Coleman's Feed & Seed Store
"Your Southern States Dealer"
Phone 3663 Appomattox

Vera

Vera, May 3.- Well, we can hardly realize its May. The weather has been so cool we have had to have a fire most every day. Everything seems to grow, even if it is cool.

Mrs. T. C. Harvey attended a missionary meeting at Dillwyn on Wednesday.

We had a big crowd at New Hope Sunday and heard a good sermon from the new pastor.

Mr. and Mrs. T. C. Harvey, Mazie and Harriette visited in the home of Mr. and Mrs. L. H. Watson on Saturday night.

The W. M. U. of the New Hope Baptist Church will meet with Mrs. Wade Ferguson on Wednesday night.

Visitors in the home of Mr. and Mrs. T. C. Harvey on Sunday were Miss Merle Reynolds and Miss Mary Helen Childers.

Mr. and Mrs. T. C. Harvey and family visited in the home of Mr. and Mrs. Dick Webb Sunday night.

Vera, May 3.- Mr. and Mrs. David Garrette, from Alexandria are visiting his parents, Mr. and Mrs. Percy Garrette this week.

Mrs. Wilson Scruggs and daughter, Mrs. Crawford Harris and son, and Mrs. Percy Garrette visited Mrs. Ossie Ferguson in Lynchburg Sunday afternoon.

Mr. and Mrs. Joe Megginson and children and Mrs. Elsie Megginson visited Mrs. Mattie Walker Coleman, of Scottsville Sunday afternoon.

Liberty Chapel

Liberty Chapel, May 3.- Mr. and Mrs. Ed Eubank, of Lynchburg visited her parents, Mr. and Mrs. Preston Coleman Sunday. Mr. and Mrs. Euband were returning from a week vacation in Florida.

Mr. and Mrs. Percy Garrette visited Mr. and Mrs. W. E. Warriner of Evergreen Saturday evening.

Supper guests Tuesday of Mr. and Mrs. Preston Coleman were Mr. and Mrs. John W. Gunter, Mr. and Mrs. Joe Megginson and children, and Mr. and Mrs. Bernard Childers and children. This was in honor of John W. Gunter's birthday.

The young peoples B. T. U. class with Mrs. Preston Coleman as director were given a social at the home of Mr. and Mrs. Bernard Childers Saturday evening.

Subscription rate: $2.00 a year; payable in advance.

Clover Hill

Clover Hill, May 3.- Mrs. R. C. Beard and son, Harold Beard, of Lynchburg, were Sunday visitors of Mr. and Mrs. Harry Jenkins.

We are glad to report that Mr. Jenkins' arm, wihch was broken recently, was healed sufficiently to be able to have the cast removed.

Mrs. F. W. Hanenkrat, who observed her 80th birthday anniversary Saturday, April 30, was pleasantly surprised on Wednesday when her daughter, Mrs. Robert Doverspike drove in from Salix, Pennsylvania. Mrs. Doverspike will spend some time with her parents.

Mr. and Mrs. J. L. Torrence spent Saturday night in Amherst with Mr. Torrence's sister, Mrs. W. D. Woodson.

Mrs. Bessie Smith, Mrs. J. P. Johnson and granddaughter, Kitty Martin spent last Friday with Mrs. Hugh Bolton, of Lynchburg.

Mrs. W. H. Conner accompanied her cousins, Mr. and Mrs. T. M. Ferguson, of Montvale, to Farmville Sunday, where they visited her brother and sister-in-law, Mr. and Mrs. S. H. Ferguson.

The Clover Hill Home Demonstration Club will meet on Tuesday, May 10, at 1:00 P. M. in the home of Mrs. Christine Whitehead. Mrs. Jessie Carwile is co-hostess. Members will please bring some article for the "White Elephant" sale.

Mr. and Mrs. Robert Morris and children, Lois and Miller, of Vera, were Sunday dinner guests of Mr. and Mrs. Berkeley Ferguson. Afternoon visitors were Mr. and Mrs. Charlie Steppe and Mr. and Mrs. Willie Massie, of Lynchburg.

Mr. and Mrs. T. M. Richardson and family and Miss Peggy Cyrus spent Sunday with Mr. and Mrs. Carey Jefferson, of Amherst.

Mrs. L. W. Carter is spending some time with her son and daughter-in-law, Mr. and Mrs. C. D. Thompson, of Charlottesville. Mrs. Thompson, who has been in the hospital, is improving.

We are glad to welcome Mr. and Mrs. Sanderson and family, of Oklahoma to our community. They are with the "Pipe-line" force and are residing at the W. P. Gills home.

We are also happy to report Mrs. Gills and Mrs. Rebecca Shanks are planning to return home soon after spending the winter with Mr. and Mrs. Banks Frazier, of Kenbridge.

Mr. and Mrs. Lathan Harvey are announcing the birth of a son at Virginia Baptist Hospital Monday, May 2.

Mrs. A. C. Lawson is spending some time with her sister at Abingdon.

Mr. and Mrs. John Oxford and daughter, Nancy have moved into their attractive new home on "Top of the Hill."

Gail Webb, daughter of Mr. and Mrs. Monroe Webb was taken to Virginia Baptist Hospital Tuesday, and may have to undergo surgery.

Subscription rate: $2.00 a year; payable in advance.

PLUMBING
SALES—SERVICE
Contractor
R. L. BURKE, JR.
Dial 3741 — Appomattox
DITCH DIGGING SERVICE
Septic Tanks
All Types Ditching

keep your home brighter, whiter... longer!
with *Lowe Brothers*
HIGH STANDARD
House Paint
WHITE
5.65 PER GAL.

High Standard White keeps a home brighter and whiter much longer—because it has amazing self-cleaning properties and durability! It gives solid, protective coverage to more square feet of surface than ordinary house paints! So for greater beauty and economy, insist on Lowe Brothers High Standard House Paint! Remember, too—High Standard colors are Style-Tested—proved to be those preferred for home decoration today. From every standpoint, your best house paint buy is High Standard!
scores of modern exterior colors
J. E. Jamerson & Sons
Phone 2726 Appomattox

Now—
come take the "100-Million-Dollar Ride!"

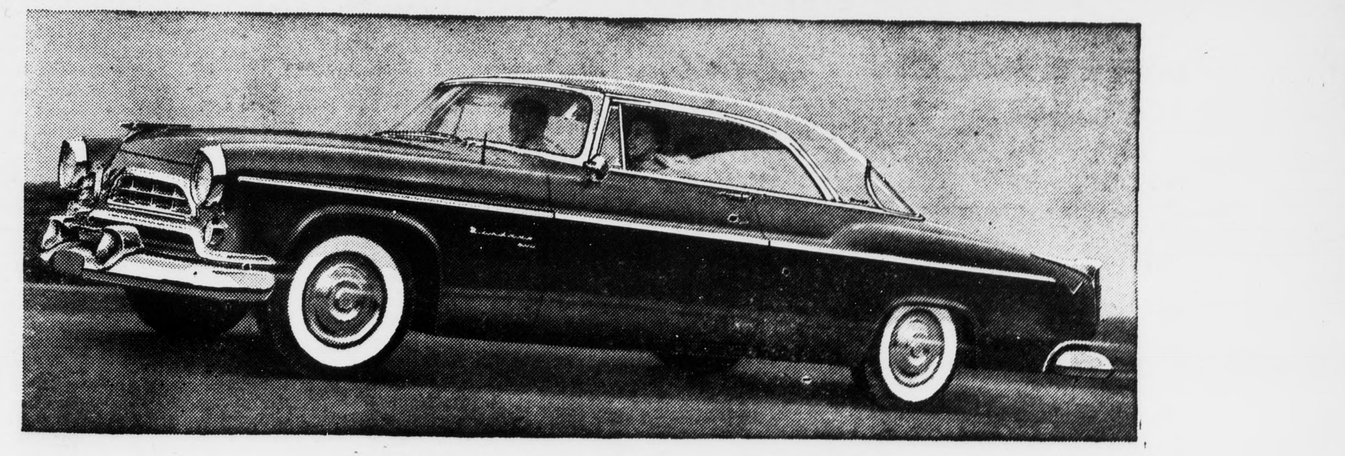

It's an unforgettable experience ... just lift up the phone and we'll bring a brand-new Chrysler to your front door!

If you haven't yet driven America's dazzling new style leader, you've been missing out on a tremendous thrill!

There's so much here to please you . . . including the world's most powerful type of V-8 engine, the silken-smooth acceleration of PowerFlite fully-automatic Drive, and the one and only Full-time Power Steering. Giant Power Brakes match greater "Stop" power with Chrysler's greater engine power.

And with double-strength Oriflow shock absorbers, you can face up to the roughest roads without a qualm.

We're eager for you to experience Chrysler's "100-Million-Dollar Ride" and we'd like to bring a beautiful new Chrysler out to your home . . . just phone us whenever you wish.

Of course, if it's more convenient, stop in at our showroom. You'll get a hearty welcome any time!

CHRYSLER
AMERICA'S MOST SMARTLY DIFFERENT CAR
MAY IS NATIONAL SAFETY-CHECK MONTH—CHECK YOUR CAR, CHECK ACCIDENTS!
LEWIS MOTOR CO. - Route 460 - Appomattox Phone 3026 - Lic. No. 785
FOR THE BEST IN TV, SEE "IT'S A GREAT LIFE," "CLIMAX!" AND "SHOWER OF STARS." SEE TV PAGE FOR TIMES AND STATIONS